

# VILA CELSO MARQUES

Registros: 10606 e 10617 - 3AE

## PLANTA DE UM TERRENO PROPRIEDADE

dos Srs. Antonio Lahr e Zenando de Freitas

Motta - Situado na Fazenda

"Moreira" - Municipio e

Comarca de Catanduva

ESCALA = 1:1.000

Prop: Antonio Lahr e  
Zenando de  
Freitas Motta

Catanduva

Rua Difusora

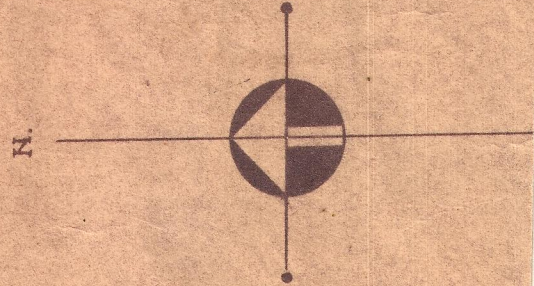
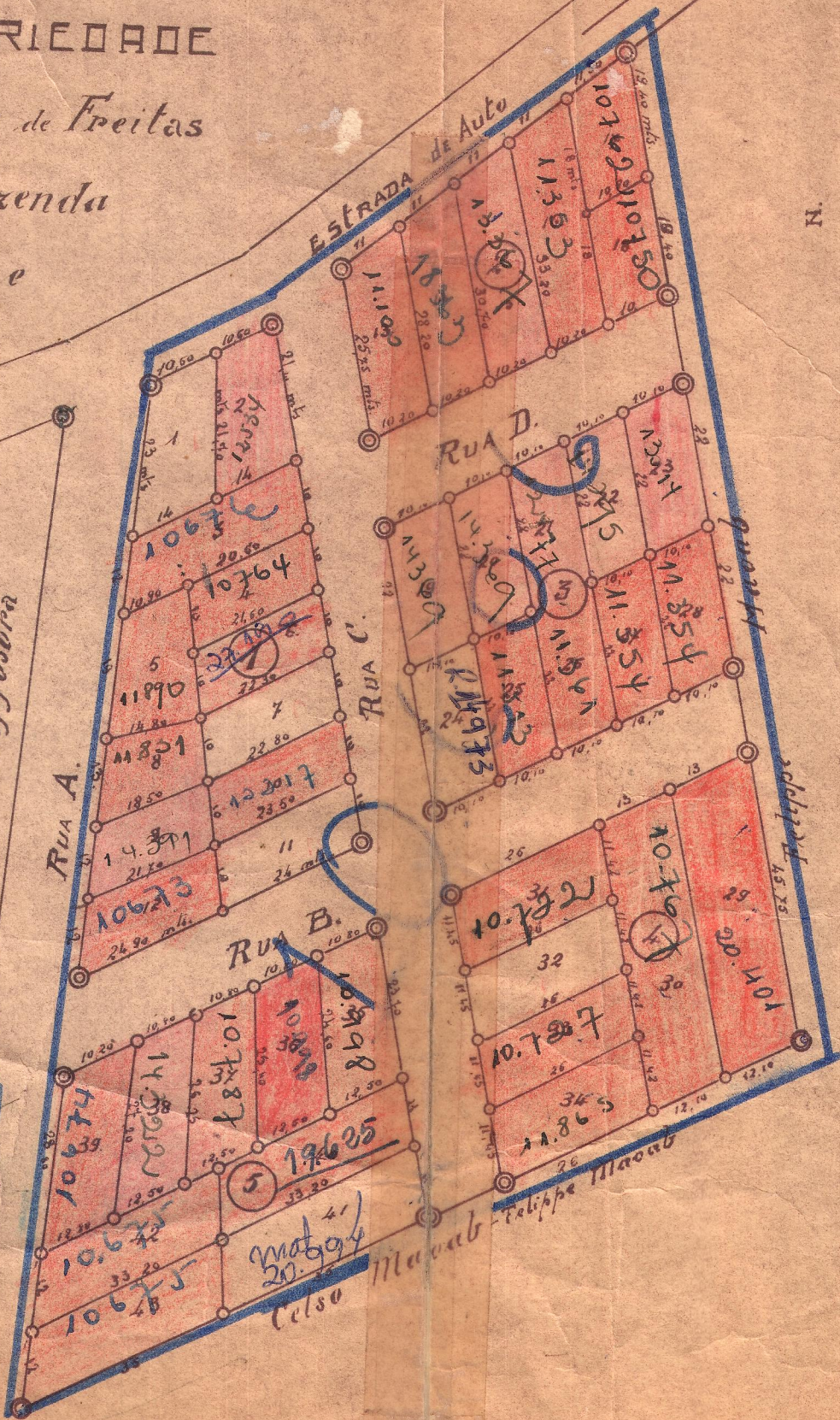
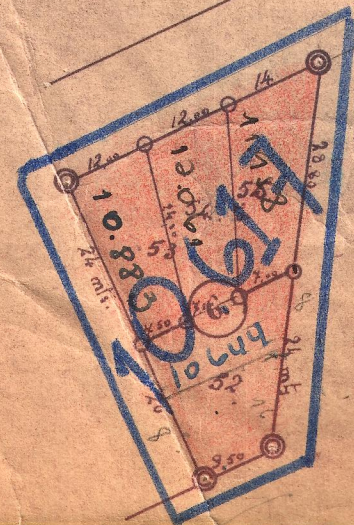

.904

2a.

~~9.904~~

CELSON